



Innovation that's bright®



2016 LED Catalog

Lamps & Luminaires

HomeBrite® Smart LED Bulbs



- Control your lights using only a smart device
- No extra hardware needed
- Bluetooth® Smart
- Instant On to Full Brightness
- Dimmable
- 25,000 Hour Life
- Indoor/Outdoor



Bluetooth® Mesh Technology



Bulbs communicate with each other to extend range

CONTROL THESE BULBS WITH YOUR SMART DEVICE

HomeBrite® allows you to have your light switches in the palm of your hand. Works from anywhere in and around your house. HomeBrite® App is available on Apple App Store and Google Play store.

DIRECT CONTROL WITHOUT A HUB

Download, Install and Control





A19



B10



BR30



PAR20



PAR38
UL WET LOCATION



RETROFIT KITS
UL WET LOCATION

Item#	AOM800/827/LED/HBR	CFC/300/LED/HBR	BR30/650/LED/HBR	PAR20/HBR	PAR38/LED/HBR	LEDR56/830/HBR
Replacement	60	40	65	50	90	75
Watts	9	4.5	9	7	16	14
Lumens	800	300	650	450	900	880
Hours	25,000	25,000	25,000	25,000	25,000	50,000
CRI	≥80	≥80	≥80	≥80	≥80	≥80
Beam Angle	300	200	110	38	38	110
Base	E26	E12	E26	E26	E26	E26*
CCT	2700K	2700K	2700K	3000K	3000K	3000K
Volts	120	120	120	120	120	120
MOL	2.35	1.65	3.75	3.2	4.8	3.3
DIA	4.8	4.85	5	2.5	5.25	7.4
Dimmable**	Y	Y	Y	Y	Y	Y

*Includes quick connect and E26 adapter ** Via App



EASY SETUP | Direct control, no hub required

Connect bulbs with your smart device using the HomeBrite® App. No hub, remote, gateway, wifi, or cellular signal required. Control bulbs with one or more smart device*.



SCHEDULING

Schedule lighting events by lamp or by group. Program your bulbs to fit your schedule.



ON/OFF/DIM | Control bulbs with your Smart Device

Dim or turn on/off from anywhere in your house with the HomeBrite® App. Also works with standard light switches. When powered off with HomeBrite® app, control with standard switch by cycling power off, then on.



TIMERS

Set countdown timers to on/off for individual bulbs or groups.



GROUPING | Create virtual light switches

Group and zone multiple bulbs and control them all with a single command.



SCENES

Adjust and store settings to create custom scenes, effects, and moods.

HomeBrite® App available at no charge on:



* Requires one bulb per Bluetooth® enabled device



intelli-bulb



Item#	Replacement	Watts	Lumens	Hours	CRI	Beam Angle	Base	CCT	Volts	MOL	DIA
1. Dusk to Dawn											
a. BPA800/830/DD/LED	60	9.5	800	25,000	≥80	240°	E26	3000K	120	4.4"	2.35"
b. BPA800/850/DD/LED	60	9.5	800	25,000	≥80	240°	E26	5000K	120	4.4"	2.35"
c. PAR38/830/DD/LED	90	15.5	950	25,000	≥80	38°	E26	3000K	120	5"	4.75"
d. PAR38/850/DD/LED	90	15.5	950	25,000	≥80	38°	E26	5000K	120	5"	4.75"





Item#	Replacement	Watts	Lumens	Hours	CRI	Beam Angle	Base	CCT	Volts	MOL	DIA
-------	-------------	-------	--------	-------	-----	------------	------	-----	-------	-----	-----

2. Motion Activated Sensor

a. BPA800/830/MS/LED	60	9.5	800	25,000	≥80	240°	E26	3000K	120	4.4"	2.35"
b. BPA800/850/MS/LED	60	9.5	800	25,000	≥80	240°	E26	5000K	120	4.4"	2.35"
c. PAR38/830/MS/LED	90	15.5	950	25,000	≥80	38°	E26	3000K	120	5"	4.75"
d. PAR38/850/MS/LED	90	15.5	950	25,000	≥80	38°	E26	5000K	120	5"	4.75"

3. Switch Dimming

a. BPA800/830/SD/LED	60	9.5	800	25,000	≥80	240°	E26	3000K	120	4.4"	2.35"
b. BPA800/850/SD/LED	60	9.5	800	25,000	≥80	240°	E26	5000K	120	4.4"	2.35"
c. BR30/830/SD/LED	65	9	650	25,000	≥80	110°	E26	3000K	120	5"	3.75"
d. BR30/850/DD/LED	65	9	650	25,000	≥80	110°	E26	5000K	120	5"	3.75"

4. Switch Color Changing

a. BPA800/830/SC/LED	60	9.5	800	25,000	≥80	240°	E26	3000K	120	4.4"	2.35"
b. BPA800/850/SC/LED	60	9.5	800	25,000	≥80	240°	E26	5000K	120	4.4"	2.35"
c. BR30/830/SC/LED	65	9	650	25,000	≥80	110°	E26	3000K	120	5"	3.75"
d. BR30/850/DC/LED	65	9	650	25,000	≥80	110°	E26	5000K	120	5"	3.75"

A- Line

1a-b ▶

◀ 1c-g

Item#	Replacement	Watts	Lumens	Hours	CRI	Finish	Base	CCT	Volts	MOL	DIA	Dimmable	ES
-------	-------------	-------	--------	-------	-----	--------	------	-----	-------	-----	-----	----------	----

1. Omni Directional

a. OM40/830/LED	40	7.5	500	25,000	≥80	White	E26	3000K	120	4.5"	2.35"	Y	■
b. OM40/850/LED	40	7.5	500	25,000	≥80	White	E26	5000K	120	4.5"	2.35"	Y	■
c. OM60/827/LED	60	9.5	800	25,000	≥80	White	E26	2700K	120	4.5"	2.35"	Y	■
d. OM60/830/LED	60	9.5	800	25,000	≥80	White	E26	3000K	120	4.5"	2.35"	Y	■
e. OM60/841/LED	60	9.5	800	25,000	≥80	White	E26	4100K	120	4.5"	2.35"	Y	■
f. OM60/850/LED	60	9.5	800	25,000	≥80	White	E26	5000K	120	4.5"	2.35"	Y	■
g. OM60/927/LED	60	9.8	800	25,000	≥90	White	E26	2700K	120	4.5"	2.35"	Y	■



Item#	Replacement	Watts	Lumens	Hours	CRI	Finish	Base	CCT	Volts	MOL	DIA	Dimmable	ES
-------	-------------	-------	--------	-------	-----	--------	------	-----	-------	-----	-----	----------	----

2. Omni Directional

a. OM75/827/LED	75	11	1100	25,000	≥80	White	E26	2700K	120	5"	2.68"	Y	■
b. BPOM75/830/LED	75	11	1100	25,000	≥80	White	E26	3000K	120	5"	2.68"	Y	■
c. BPOM75/850/LED	75	11	1100	25,000	≥80	White	E26	5000K	120	5"	2.68"	Y	■
d. OM100/827/LED	100	17	1600	25,000	≥80	White	E26	2700K	120	5.2"	2.7"	Y	■
e. BPOM100/830/LED	100	14.5	1600	25,000	≥80	White	E26	3000K	120	5.2"	2.7"	Y	■
f. BPOM100/850/LED	100	14.5	1600	25,000	≥80	White	E26	5000K	120	5.2"	2.7"	Y	■

3. Clear A19

a. BPA19/CL/DM/LED	40	8	500	25,000	≥80	Clear	E26	3000K	120	4.2"	2.35"	Y	
b. BPA19/CL/DM/800/LED	60	11	800	25,000	≥80	Clear	E26	3000K	120	4.2"	2.35"	Y	

Item#	Replacement	Watts	Lumens	Hours	CRI	Beam Angle	Base	CCT	Volts	MOL	DIA	Dimmable	ES
-------	-------------	-------	--------	-------	-----	------------	------	-----	-------	-----	-----	----------	----

4. High Output

a. A/OM2200/LED	150	24	2200	25,000	≥80	180°	E26	3000K	120	5.8"	3"	Y	
b. A/OM2200/5K/LED	150	24	2200	25,000	≥80	180°	E26	5000K	120	5.8"	3"	Y	
c. C4000/5K/LED	300	38	4000	35,000	≥80	270°	E26	5000K	120	8.9"	3"	N	
d. C10000/5K/LED	1000	100	10000	35,000	≥80	300°	E26	5000K	120	10"	4"	N	

A-Line



Item#	Replacement	Watts	Lumens	Hours	CRI	Finish	Base	CCT	Volts	MOL	DIA	Dimmable
-------	-------------	-------	--------	-------	-----	--------	------	-----	-------	-----	-----	----------

1. 10 Year Non-Dimmable A19

a. A450/827/10KLED	40	6	450	11,000	≥80	White	E26	2700K	120	4.4"	2.35"	N
b. A450/830/10KLED	40	6	450	11,000	≥80	White	E26	3000K	120	4.4"	2.35"	N
c. A450/835/10KLED	40	6	450	11,000	≥80	White	E26	3500K	120	4.4"	2.35"	N
d. A450/850/10KLED	40	5.5	450	11,000	≥80	White	E26	5000K	120	4.4"	2.35"	N
e. A800/827/10KLED	60	9	800	11,000	≥80	White	E26	2700K	120	4.4"	2.35"	N
f. A800/830/10KLED	60	9	800	11,000	≥80	White	E26	3000K	120	4.4"	2.35"	N
g. A800/835/10KLED	60	8.5	800	11,000	≥80	White	E26	3500K	120	4.4"	2.35"	N
h. A800/841/10KLED	60	8.5	800	11,000	≥80	White	E26	4100K	120	4.4"	2.35"	N
i. A800/850/10KLED	60	8.5	800	11,000	≥80	White	E26	5000K	120	4.4"	2.35"	N
j. A1100/827/10KLED	75	11.2	1100	11,000	≥80	White	E26	2700K	120	5.2"	2.7"	N
k. A1100/830/10KLED	75	11.2	1100	11,000	≥80	White	E26	3000K	120	5.2"	2.7"	N
l. A1100/850/10KLED	75	11.2	1100	11,000	≥80	White	E26	5000K	120	5.2"	2.7"	N
m. A1600/827/10KLED	100	14.7	1500	11,000	≥80	White	E26	2700K	120	5.2"	2.7"	N
n. A1600/830/10KLED	100	14.7	1500	11,000	≥80	White	E26	3000K	120	5.2"	2.7"	N
o. A1600/850/10KLED	100	14.7	1500	11,000	≥80	White	E26	5000K	120	5.2"	2.7"	N



Item#	Replacement	Watts	Lumens	Hours	CRI	Finish	Base	CCT	Volts	MOL	DIA	Dimmable
-------	-------------	-------	--------	-------	-----	--------	------	-----	-------	-----	-----	----------

2. 3-Way

a. A25/60/LED	25/40/60	4/7/11	250/500/800	25,000	≥80	White	E26	2700K	120	4.2"	2.3"	N
b. A40/75/LED	40/60/75	5/8/13	450/800/1200	25,000	≥80	White	E26	2700K	120	5"	2.5"	N
c. A30/100/LEDG2	30/70/100	5/10/16	500/1050/1600	25,000	≥80	White	E26	2700K	120	4.75"	2.25"	N
d. A30/100/850/LEDG2	30/70/100	5/10/16	500/1050/1600	25,000	≥80	White	E26	5000K	120	4.75"	2.25"	N
e. A50/150/LEDG2	50/100/150	7/15/21	800/1500/2200	25,000	≥80	White	E26	2700K	120	5"	2.7"	N
f. A50/150/850/LEDG2	50/100/150	7/15/21	800/1600/2200	25,000	≥80	White	E26	5000K	120	5"	2.7"	N

3. Cold Start A19

a. OM60/830/LEDG2/COLD	60	10	800	25,000	≥80	White	E26	3000K	120	4.5"	2.35"	Y
------------------------	----	----	-----	--------	-----	-------	-----	-------	-----	------	-------	---

4. GU24

a. A19/DM/GU24/LED	40	7	450	25,000	≥80	White	GU24	3000K	120	4.25"	2.35"	Y
b. A19/DM/800/GU24/LED	60	9.9	800	25,000	≥80	White	GU24	3000K	120	4.5"	2.5"	Y
c. A19DM800GU24/850/LED	60	9.9	800	25,000	≥80	White	GU24	5000K	120	4.5"	2.5"	Y

5. 18 Year Non-Dimmable 12 Volt A19

a. A800/830/12V/LED	60	9.5	800	20,000	≥80	White	E26	3000K	12	4"	2.25"	N
---------------------	----	-----	-----	--------	-----	-------	-----	-------	----	----	-------	---

Reflectors



Item#	Replacement	Watts	Lumens	Hours	CRI	Beam Angle	Base	CCT	Volts	MOL	DIA	Dimmable	ES
1. MR11 - 12 Volt													
a. BPMR11/LED	25	4	240	25,000	≥80	40°	GU4	3000K	12	1.5"	1.37"	N	
2. MR16 - 12 Volt													
a. EXN/DM/LED	35	5.5	350	25,000	≥80	40°	GU5.3	3000K	12	2"	2"	Y	■
b. BPGFMW/LED	35	5.5	445	25,000	≥80	40°	GU5.3	3000K	12	2"	2"	Y	
c. BPEXN/500/LED	50	8.5	500	25,000	≥80	40°	GU5.3	3000K	12	2"	2"	Y	■
d. BPEXN/500/5K/LED	50	7	500	25,000	≥80	40°	GU5.3	5000K	12	2"	2"	Y	
e. EXN/500/LEDG11	50	8.5	500	25,000	≥80	40°	GU5.3	3000K	12	2"	2"	Y	
f. BPEYC/LED	75	9	700	25,000	≥80	40°	GU5.3	3000K	12	2"	2"	Y	





Item#	Replacement	Watts	Lumens	Hours	CRI	Beam Angle	Base	CCT	Volts	MOL	DIA	Dimmable	ES
-------	-------------	-------	--------	-------	-----	------------	------	-----	-------	-----	-----	----------	----

3. MR11 - 120 Volt

a. BPMR11/GU10/LED	25	4	240	25,000	≥80	40°	GU10	3000K	120	1.89"	1.37"	Y	
--------------------	----	---	-----	--------	-----	-----	------	-------	-----	-------	-------	---	--

4. MR16 - 120 Volt

a. BPMR16/GU10/LED	35	5.5	350	25,000	≥80	40°	GU10	3000K	120	2.4"	2"	Y	■
b. BPGMR16/GU10/LED	35	5	350	25,000	≥80	40°	GU10	3000K	120	2.4"	2"	Y	
c. BPMR16GU10/LEDG11	35	6	350	25,000	≥80	40°	GU10	3000K	120	1.96"	2.3"	Y	■
d. MR16GU10/LEDG2	35	5.5	350	25,000	≥80	40°	GU10	3000K	120	2.4"	2"	Y	■
e. MR16GU10/927/LED	35	5.5	350	25,000	≥90	40°	GU10	2700K	120	2.4"	2"	Y	■
f. BPMR16/GU10/500/LED	50	8	500	25,000	≥80	40°	GU10	3000K	120	2.4"	2"	Y	■
g. BPMR16GU10500/5K/LED	50	7.5	500	25,000	≥80	40°	GU10	5000K	120	2.4"	2"	Y	
h. MR16GU10500/930LED	50	7	455	25,000	≥90	40°	GU10	3000K	120	2.4"	2"	Y	
i. BPMR16GU10/500/LEDG11	50	8	520	25,000	≥80	40°	GU10	3000K	120	1.96"	2.3"	Y	
j. BPMR16/GU10/800/LED	75	9	790	25,000	≥80	40°	GU10	3000K	120	2.4"	2"	Y	
k. EXN500MED/LEDG11	50	8	520	25,000	≥80	42°	E26	3000K	120	2.3"	2"	Y	
l. EXN500MED5K/LEDG11	50	8	520	25,000	≥80	42°	E26	5000K	120	2.3"	2"	Y	

Reflectors



Item#	Replacement	Watts	Lumens	Hours	CRI	Beam Angle	Base	CCT	Volts	MOL	DIA	Dimmable	ES
-------	-------------	-------	--------	-------	-----	------------	------	-----	-------	-----	-----	----------	----

1. PAR16

a. PAR16/830/LEDG11	45	6.5	350	25,000	≥80	38°	E26	3000K	120	3"	2"	Y	
b. PAR16/850/LEDG11	45	6.5	450	25,000	≥80	38°	E26	5000K	120	3"	2"	Y	

2. PAR20

a. PAR20/827/LED	50	6	450	25,000	≥80	38°	E26	2700K	120	3.2"	2.5"	Y	■
b. PAR20/830/LEDG11	50	7	450	25,000	≥80	38°	E26	3000K	120	3.3"	2.5"	Y	■
c. PAR20/850/LEDG11	50	7	450	25,000	≥80	38°	E26	5000K	120	3.3"	2.5"	Y	■
d. PAR20/930/LEDG11	50	8	450	25,000	≥90	38°	E26	3000K	120	3.3"	2.5"	Y	■

3. PAR30 Short Neck

a. PAR30S/830/LEDG11	75	10.5	750	25,000	≥80	38°	E26	3000K	120	3.5"	3.75"	Y	■
b. PAR30S/850/LEDG11	75	10.5	750	25,000	≥80	38°	E26	5000K	120	3.5"	3.75"	Y	■

4. PAR30 Long Neck

a. PAR30L/830/LEDG11	75	10.5	750	25,000	≥80	38°	E26	3000K	120	4.5"	3.75"	Y	■
b. PAR30L/850/LEDG11	75	10.5	750	25,000	≥80	38°	E26	5000K	120	4.5"	3.75"	Y	■
c. PAR30LN/930/LEDG11	75	13	750	25,000	≥90	38°	E26	3000K	120	4.5"	3.75"	Y	■



◀ 5a-c



◀ 6a-b

Item#	Replacement	Watts	Lumens	Hours	CRI	Beam Angle	Base	CCT	Volts	MOL	DIA	Dimmable	ES
-------	-------------	-------	--------	-------	-----	------------	------	-----	-------	-----	-----	----------	----

5. PAR38

a. PAR38/830/LEDG11	90	14	930	25,000	≥80	38°	E26	3000K	120	5"	4.75"	Y	
b. PAR38/850/LEDG11	90	14	930	25,000	≥80	38°	E26	5000K	120	5"	4.75"	Y	
c. PAR38N/930/LEDG11	90	15.5	950	25,000	≥90	38°	E26	3000K	120	5"	4.75"	Y	

6. Cold Start PAR38

a. PAR38/LEDG2/COLD	90	14	950	25,000	≥80	40°	E26	3000K	120	5"	4.75"	Y	
b. PAR381380/LEDG2/COLD	120	20	1400	25,000	≥80	40°	E26	3000K	120	5"	4.75"	Y	

Reflectors



Item#	Replacement	Watts	Lumens	Hours	CRI	Beam Angle	Base	CCT	Volts	MOL	DIA	Dimmable
-------	-------------	-------	--------	-------	-----	------------	------	-----	-------	-----	-----	----------

1. PAR Spot

a. PAR20/SP/LEDG10	50	7	450	25,000	≥80	24°	E26	3000K	120	3.2"	2.5"	Y
b. PAR30L/SP/LEDG10	75	10.5	750	25,000	≥80	24°	E26	3000K	120	4.5"	3.75"	Y
c. PAR38/SP/LEDG10	90	15.5	950	25,000	≥80	24°	E26	3000K	120	5"	4.75"	Y



Item#	Replacement	Watts	Lumens	Hours	CRI	Beam Angle	Base	CCT	Volts	MOL	DIA	Dimmable
-------	-------------	-------	--------	-------	-----	------------	------	-----	-------	-----	-----	----------

2. 10 Year Non-Dimmable PARs

a. PAR2050/10KLED	50	7	500	11,000	≥80	38°	E26	3000K	120	3.3"	2.5"	N
b. PAR30L75/10KLED	75	10.5	750	11,000	≥80	38°	E26	3000K	120	4.8"	3.75"	N
c. PAR3875/10KLED	75	10.5	750	11,000	≥80	38°	E26	3000K	120	5"	4.75"	N
d. PAR3875/850/10KLED	75	10.5	750	11,000	≥80	38°	E26	5000K	120	5"	4.75"	N

Reflectors



Item#	Replacement	Watts	Lumens	Hours	CRI	Beam Angle	Base	CCT	Volts	MOL	DIA	Dimmable
1. R14 & R16												
a. BPR14DM/LED	40	4.5	300	25,000	≥80	105°	E26	2700K	120	2.2"	1.5"	Y
b. BPR16DM/LED	40	6.5	400	25,000	≥80	105°	E26	2700K	120	3.5"	2"	Y



Item#	Replacement	Watts	Lumens	Hours	CRI	Beam Angle	Base	CCT	Volts	MOL	DIA	Dimmable	ES
-------	-------------	-------	--------	-------	-----	------------	------	-----	-------	-----	-----	----------	----

2. R20

a. R20/DM/LEDG3	45	8	450	25,000	≥80	110°	E26	2700K	120	3.8"	2.5"	Y	■
b. R20/DM/LEDG2	45	8	450	25,000	≥80	110°	E26	2700K	120	3.8"	2.5"	Y	■
c. R20/927/LED	45	8	450	25,000	≥90	110°	E26	2700K	120	3.8"	2.5"	Y	■
d. R20/DM/5K/LED	45	8	450	25,000	≥80	110°	E26	5000K	120	3.8"	2.5"	Y	■
e. R20DM45/LED	45	8	450	25,000	≥80	110°	E26	2700K	120	3.8"	2.5"	Y	
f. R20DM45/850/LED	45	8	450	25,000	≥80	110°	E26	5000K	120	3.8"	2.5"	Y	
g. R20H0/LEDG2	65	10	650	25,000	≥80	110°	E26	2700K	120	3.8"	2.5"	Y	■

3. BR30

a. BR30DM65/LED	65	9	650	25,000	≥80	110°	E26	2700K	120	5"	3.75"	Y	■
b. BR30/DM/650/LEDG2	65	10	650	25,000	≥80	110°	E26	2700K	120	5"	3.75"	Y	■
c. BR30DM65/850/LED	65	9.5	650	25,000	≥80	110°	E26	5000K	120	5"	3.75"	Y	■
d. BR30/927/LED	65	11.5	750	25,000	≥90	110°	E26	2700K	120	5"	3.75"	Y	■
e. BR30H0/LEDG2	85	16	1100	25,000	≥80	110°	E26	2700K	120	5.35"	3.75"	Y	■
f. BR30DM85/850/LED	85	16	1100	25,000	≥80	110°	E26	5000K	120	5"	3.75"	Y	

Reflectors



Item#	Replacement	Watts	Lumens	Hours	CRI	Beam Angle	Base	CCT	Volts	MOL	DIA	Dimmable	ES
-------	-------------	-------	--------	-------	-----	------------	------	-----	-------	-----	-----	----------	----

1. BR40

a. BR40/DM/LEDG3	65	12.5	850	25,000	≥80	110°	E26	2700K	120	6.3"	5"	Y	
b. BR40/DM/LEDG2	75	16	1065	25,000	≥80	110°	E26	2700K	120	6.3"	5"	Y	■
c. BR40DM75/850/LED	75	13	1000	25,000	≥80	110°	E26	5000K	120	6.3"	5"	Y	■
d. BR40/927/LED	75	16	1065	25,000	≥90	110°	E26	2700K	120	6.3"	5"	Y	■
e. BR40/DM/LED	75	16	1065	25,000	≥80	110°	E26	2700K	120	6.3"	5"	Y	
f. BR40HO/LEDG2	120	19	1400	25,000	≥80	110°	E26	2700K	120	6.45"	5"	Y	
g. BR40/DM/2500/3K/LED	250	30	2500	25,000	≥80	110°	E26	3000K	120	6.45"	5"	Y	



Item#	Replacement	Watts	Lumens	Hours	CRI	Beam Angle	Base	CCT	Volts	MOL	DIA	Dimmable
-------	-------------	-------	--------	-------	-----	------------	------	-----	-------	-----	-----	----------

2. 10 Year Dimmable Rs & BRs

a. R20DM/10KLED	45	7.5	450	11,000	≥80	110°	E26	2700K	120	3.8"	2.5"	Y
b. R20DM/850/10KLED	45	7.5	450	11,000	≥80	110°	E26	5000K	120	3.8"	2.5"	Y
c. BR30DM/10KLED	65	9.5	650	11,000	≥80	110°	E26	2700K	120	5"	3.75"	Y
d. BR30DM/850/10KLED	65	9.5	650	11,000	≥80	110°	E26	5000K	120	5"	3.75"	Y
e. BR40DM/10KLED	65	12.5	850	11,000	≥80	110°	E26	2700K	120	6.3"	5"	Y
f. BR40DM/850/10KLED	65	12.5	850	11,000	≥80	110°	E26	5000K	120	6.3"	5"	Y

3. 10 Year Non-Dimmable Rs & BRs

a. R20/10KLED	45	6.8	450	11,000	≥80	110°	E26	2700K	120	3.8"	2.5"	N
b. R20/850/10KLED	45	6.8	450	11,000	≥80	110°	E26	5000K	120	3.8"	2.5"	N
c. BR30/10KLED	65	8.5	650	11,000	≥80	110°	E26	2700K	120	5"	3.75"	N
d. BR30/850/10KLED	65	8.5	650	11,000	≥80	110°	E26	5000K	120	5"	3.75"	N
e. BR40/10KLED	65	10.5	850	11,000	≥80	110°	E26	2700K	120	6.3"	5"	N
f. BR40/850/10KLED	65	10.5	850	11,000	≥80	110°	E26	5000K	120	6.3"	5"	N

Down Light Retrofit Kits



*INCLUDES E26 ADAPTER

Item#	Replacement	Watts	Lumens	Hours	CRI	Beam Angle	Base	CCT	Volts	MOL	DIA	Dimmable	ES
-------	-------------	-------	--------	-------	-----	------------	------	-----	-------	-----	-----	----------	----

1. 3 inch Round Retrofit Kit

a. LEDR3/830	40	8	400	30,000	≥80	85°	E26*	3000K	120	2.6"	5"	Y	
--------------	----	---	-----	--------	-----	-----	------	-------	-----	------	----	---	--

2. 4 inch Round Retrofit Kit

a. LEDR4/827	50	9.3	525	50,000	≥80	85°	E26*	2700K	120	2.6"	5"	Y	■
b. LEDR4/830	50	9	540	50,000	≥80	85°	E26*	3000K	120	2.6"	5"	Y	■
c. LEDR4/850/CAN	50	9.5	570	50,000	≥80	85°	E26*	5000K	120	2.6"	5"	Y	■
d. LEDRT4/927	50	9.7	520	50,000	≥90	85°	E26*	2700K	120	2.6"	5"	Y	■
e. LEDR4/940/MP	50	10	550	50,000	≥90	85°	E26*	4000K	120	3.5"	5"	Y	■
f. LEDR4/927/MP/6	50	9	540	50,000	≥90	85°	E26*	2700K	120	3.5"	5"	Y	■
g. LEDR4HO/850	75	14.5	775	50,000	≥80	85°	E26*	5000K	120	3.5"	5"	Y	
h. LEDR4HO/830	75	14.5	775	50,000	≥80	85°	E26*	3000K	120	3.5"	5"	Y	

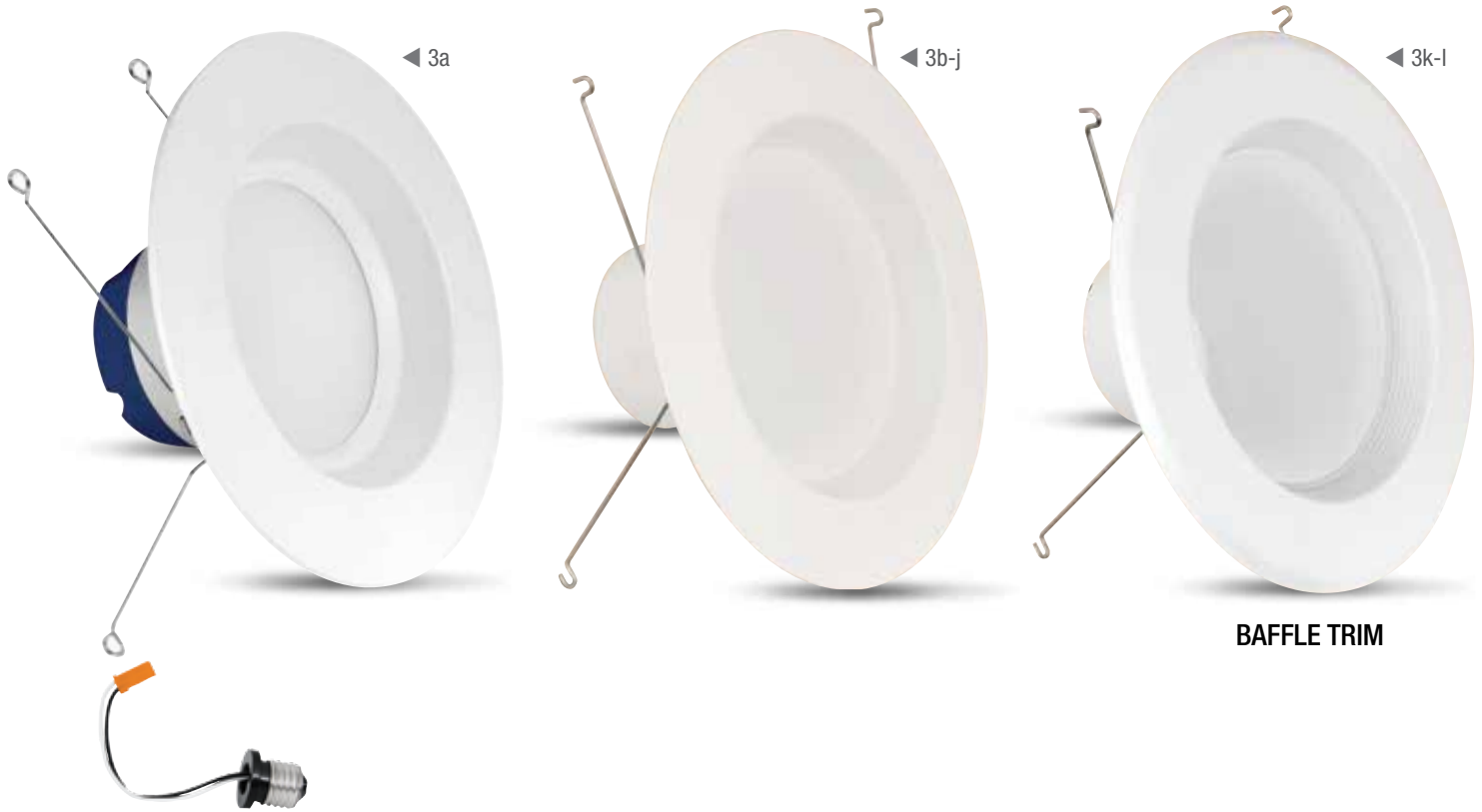

BAFFLE TRIM

*INCLUDES E26 ADAPTER

Item#	Replacement	Watts	Lumens	Hours	CRI	Beam Angle	Base	CCT	Volts	MOL	DIA	Dimmable	ES
-------	-------------	-------	--------	-------	-----	------------	------	-----	-------	-----	-----	----------	----

3. 5/6 inch Round Retrofit Kit

a. LEDR56/930/30K	65	10.5	650	30,000	≥90	120°	E26*	3000K	120	3.2"	7.4"	Y	
b. LEDR56/650/827	65	10.5	650	50,000	≥80	120°	E26*	2700K	120	3.2"	7.4"	Y	■
c. LEDR56/830	75	14	925	50,000	≥80	120°	E26*	3000K	120	3.2"	7.4"	Y	■
d. LEDR56/850/CAN	75	14	925	50,000	≥80	120°	E26*	5000K	120	3.2"	7.4"	Y	■
e. LEDR56/827/MP	75	14	850	40,000	≥80	120°	E26*	2700K	120	3.2"	7.4"	Y	■
f. LEDR56/927/MP	75	12	850	50,000	≥90	85°	E26*	2700K	120	3.2"	7.4"	Y	■
g. LEDR56/927/MP/6	75	15	900	50,000	≥90	85°	E26*	2700K	120	3.2"	7.4"	Y	■
h. LEDR56/940/MP	75	12	850	50,000	≥90	85°	E26*	4000K	120	3.2"	7.4"	Y	■
i. LEDR56/827	120	21.5	1290	50,000	≥80	120°	E26*	2700K	120	3.2"	7.4"	Y	■
j. LEDRT56/927	120	20.8	1250	48,000	≥90	85°	E26*	2700K	120	3.2"	7.4"	Y	■
k. LEDR56HO/830	120	21.5	1290	50,000	≥80	120°	E26*	3000K	120	3.2"	7.4"	Y	■
l. LEDR56HO/850	120	21.5	1290	50,000	≥80	120°	E26*	5000K	120	3.2"	7.4"	Y	■

Down Light Retrofit Kits



*INCLUDES E26 ADAPTER



Item#	Replacement	Watts	Lumens	Hours	CRI	Beam Angle	Base	CCT	Volts	MOL	DIA	Dimmable
1. 4 inch Adjustable Head Retrofit Kit												
a. LEDG2R4ADJ/830	65	12	675	50,000	≥80		E26*	3000K	120	2.75"	5"	Y
2. 4 inch Square Retrofit Kit												
a. LEDRSQ4/930	50	14	700	30,000	≥90		E26*	3000K	120	2.2"	5"	Y
3. 4 inch InstaTrim												
a. LEDR4/827/MED/2	45	9	500	25,000	≥80	85°	E26	2700K	120	3.8"	5"	Y



Item#	Replacement	Watts	Lumens	Hours	CRI	Beam Angle	Base	CCT	Volts	MOL	DIA	Dimmable
4. 5/6 inch Adjustable Head Retrofit Kit												
a. LEDG2R56ADJ/830	75	16	975	50,000	≥80		E26*	3000K	120	3.75"	7.5"	Y
5. 5/6 inch Square Retrofit Kit												
a. LEDRSQ6/930	65	18	850	30,000	≥80		E26*	3000K	120	3.25"	7.5"	Y
6. 5/6 inch InstaTrim												
a. LEDR56/827/MED/2	65	12	800	25,000	≥80		E26	2700K	120	5"	7.5"	Y

Decorative



Item#	Replacement	Watts	Lumens	Hours	CRI	Finish	Base	CCT	Volts	MOL	DIA	Dimmable
-------	-------------	-------	--------	-------	-----	--------	------	-----	-------	-----	-----	----------

1. T10

a. BPT10/LED	25	3	200	25,000	≥80	Clear	E26	3000K	120	5.4"	1.5"	N
--------------	----	---	-----	--------	-----	-------	-----	-------	-----	------	------	---

2. 10 Year Non-Dimmable A15

a. A1540/10KLED	40	5	300	11,000	≥80	White	E26	2700K	120	3.25"	1.75"	N
b. A1540C/830/10KLED	40	5	300	11,000	≥80	White	E12	3000K	120	3.25"	1.75"	N
c. A1540C/850/10KLED	40	5	300	11,000	≥80	White	E12	5000K	120	3.25"	1.75"	N
d. A1560/10KLED	60	6	500	11,000	≥80	White	E26	2700K	120	3.25"	1.75"	N
e. A1560C/830/10KLED	60	6	500	11,000	≥80	White	E12	3000K	120	3.25"	1.75"	N
f. A1560C/850/10KLED	60	6	500	11,000	≥80	White	E12	5000K	120	3.25"	1.75"	N



Item#	Replacement	Watts	Lumens	Hours	CRI	Finish	Base	CCT	Volts	MOL	DIA	Dimmable
-------	-------------	-------	--------	-------	-----	--------	------	-----	-------	-----	-----	----------

3. A15

a. BPA15CL/DM/200/LED	25	3.7	200	25,000	≥80	Clear	E26	3000K	120	3.2"	1.75"	Y
b. BPA15C/CL/DM/LED	40	4.8	300	25,000	≥80	Clear	E12	3000K	120	3.2"	1.75"	Y
c. BPA15N/CL/DM/LED	40	4.8	300	25,000	≥80	Clear	E17	3000K	120	3.25"	1.75"	Y
d. BPA15/CL/DM/LED	40	4.8	300	25,000	≥80	Clear	E26	3000K	120	3.25"	1.65"	Y
e. BPA15/DM/LED	40	4.8	300	25,000	≥80	Frost	E26	3000K	120	3.25"	1.65"	Y
f. BPA15C/CL/DM/500/LED	60	7.5	500	25,000	≥80	Clear	E12	3000K	120	3.5"	1.8"	Y
g. BPA15CCLDM500/5K/LED	60	7	500	25,000	≥80	Clear	E12	5000K	120	3.25"	1.6"	Y
h. BPA15/CL/DM/500/LED	60	7	500	25,000	≥80	Clear	E26	3000K	120	3.5"	1.8"	Y
i. BPA15CLDM/500/5K/LED	60	7	500	25,000	≥80	Clear	E26	5000K	120	3.5"	1.8"	Y
j. BPA15N/CL/DM/500/LED	60	7.5	500	25,000	≥80	Clear	E17	3000K	120	3.25"	1.6"	Y

Decorative



Item#	Replacement	Watts	Lumens	Hours	CRI	Finish	Base	CCT	Volts	MOL	DIA	Dimmable	ES
-------	-------------	-------	--------	-------	-----	--------	------	-----	-------	-----	-----	----------	----

1. CA10 (flame tip)

a. BPCFC/DM/160/LED	25	3.5	200	25,000	≥80	Clear	E12	3000K	120	4"	1.4"	Y	■
b. BPEFC/DM/160/LED	25	3.5	200	25,000	≥80	Clear	E26	3000K	120	4"	1.4"	Y	■
c. CFF/ DM/300/LED	40	4.8	300	25,000	≥80	Frost	E12	3000K	120	4"	1.4"	Y	
d. CFC/DM/300/LED	40	4.8	300	25,000	≥80	Clear	E12	3000K	120	4"	1.4"	Y	■
e. CFC/DM/300/5K/LED	40	4.8	300	25,000	≥80	Clear	E12	5000K	120	4"	1.4"	Y	■
f. CFC/DM/300/827/LED	40	4.5	300	25,000	≥80	Clear	E12	2700K	120	4"	1.4"	Y	■
g. EFC/DM/300/LED	40	4.8	300	25,000	≥80	Clear	E26	3000K	120	4"	1.4"	Y	■
h. EFC/DM/300/5K/LED	40	4.8	300	25,000	≥80	Clear	E26	5000K	120	4"	1.4"	Y	
i. BPCFCDM40/LED	40	5	300	18,000	≥80	Clear	E12	3000K	120	4"	1.4"	Y	
j. CFC/DM/500/LED	60	7.5	500	25,000	≥80	Clear	E12	3000K	120	4.7"	1.65"	Y	
k. CFC/DM/500/5K/LED	60	7.5	500	25,000	≥80	Clear	E12	5000K	120	4.7"	1.65"	Y	
l. EFC/DM/500/LED	60	7.5	500	25,000	≥80	Clear	E26	3000K	120	4.7"	1.65"	Y	
m. EFC/DM/500/5K/LED	60	7.5	500	25,000	≥80	Clear	E26	5000K	120	4.7"	1.65"	Y	



◀ 2a,c



◀ 2b,d



◀ 3a



◀ 3b



◀ 4a



◀ 4b

Item#	Replacement	Watts	Lumens	Hours	CRI	Finish	Base	CCT	Volts	MOL	DIA	Dimmable	ES
-------	-------------	-------	--------	-------	-----	--------	------	-----	-------	-----	-----	----------	----

2. B10 (torpedo tip)

a. CTC/DM/300/LED	40	4.8	300	25,000	≥80	Clear	E12	3000K	120	4"	1.4"	Y	■
b. ETC/DM/300/LED	40	4.8	300	25,000	≥80	Clear	E26	3000K	120	4"	1.4"	Y	
c. CTC/DM/500/LED	60	7.5	500	25,000	≥80	Clear	E12	3000K	120	4"	1.4"	Y	
d. ETC/DM/500/LED	60	7.5	500	25,000	≥80	Clear	E26	3000K	120	4"	1.4"	Y	

3. Cold Start CA10

a. CFC/300/LEDG2/COLD	40	4.8	300	25,000	≥80	Clear	E12	3000K	120	4"	1.4"	Y	
b. EFC/300/LEDG2/COLD	40	4.8	300	25,000	≥80	Clear	E26	3000K	120	4"	1.4"	Y	

4. 10 Year Non-Dimmable CA10

a. CFF40/10KLED	40	4.5	300	11,000	≥80	Frost	E12	2700K	120	4"	1.4"	N	
b. EFF40/10KLED	40	4.8	300	11,000	≥80	Frost	E12	2700K	120	4"	1.4"	N	

Decorative



◀ 1a,e



◀ 1b



◀ 1c



◀ 1d



◀ 1f



◀ 1g

Item#	Replacement	Watts	Lumens	Hours	CRI	Finish	Base	CCT	Volts	MOL	DIA	Dimmable	ES
-------	-------------	-------	--------	-------	-----	--------	------	-----	-------	-----	-----	----------	----

1. G16 1/2

a. BPGM/DM/IF/LED	25	3	200	25,000	≥80	Frost	E26	3000K	120	3"	2"	Y	
b. BPG161/2/CL/DM/LED	40	4.8	300	25,000	≥80	Clear	E12	3000K	120	3"	2"	Y	■
c. G161/2DM/IF/300/LED	40	4.8	300	25,000	≥80	Frost	E12	3000K	120	3"	2"	Y	
d. BPGM/CL/DM/LED	40	4.8	300	25,000	≥80	Clear	E26	3000K	120	3"	2"	Y	
e. BPGM/DM/IF/300/LED	40	4.8	300	25,000	≥80	Frost	E26	3000K	120	3"	2"	Y	
f. BPG161/2CLDM/500/LED	60	7.5	500	25,000	≥80	Clear	E12	3000K	120	3"	2"	Y	
g. BPGM/CL/500/LED	60	7.5	500	25,000	≥80	Clear	E26	3000K	120	3"	2"	Y	



Item#	Replacement	Watts	Lumens	Hours	CRI	Finish	Base	CCT	Volts	MOL	DIA	Dimmable	ES
-------	-------------	-------	--------	-------	-----	--------	------	-----	-------	-----	-----	----------	----

2. G25

a. BPG25/CL/LED/RP	25	4	250	25,000	≥80	Clear	E26	3000K	120	4.45"	3.15"	Y	
b. BPG25/LED/RP	25	3	250	25,000	≥80	White	E26	3000K	120	4.45"	3.15"	Y	
c. G25/DM/LEDG2	40	7.5	495	25,000	≥80	White	E26	3000K	120	4.35"	3.15"	Y	■
d. G25/DM/27K/LED	40	8	495	25,000	≥80	White	E26	2700K	120	4.35"	3.15"	Y	■
e. G25/DM/5K/LEDG2	40	7.5	495	25,000	≥80	White	E26	5000K	120	4.35"	3.15"	Y	■
f. G25/CL/DM/LEDG2	40	8	510	25,000	≥80	Clear	E26	3000K	120	4.35"	3.15"	Y	
g. G25/650/LEDG2	60	9	650	25,000	≥80	White	E26	3000K	120	4.35"	3.15"	Y	
h. G25/CL/650/LEDG2	60	9	650	25,000	≥80	Clear	E26	3000K	120	4.35"	3.15"	Y	

3. 10 Year Non-Dimmable G25

a. G2560/10KLED	60	9	650	11,000	≥80	White	E26	3000K	120	4.45"	3.15"	N	
b. G2560/850/10KLED	60	9	650	11,000	≥80	White	E26	5000K	120	4.45"	3.15"	N	

Filament

1a-b, e-f ▶

◀ 1c-d,g-i

Item#	Replacement	Watts	Lumens	Hours	CRI	Finish	Base	CCT	Volts	MOL	DIA	Dimmable
1. Filament A19												
a. A1940/CL/LED	40	3.6	450	20,000	≥80	Clear	E26	2700K	120	4"	2.25"	N
b. A1940/CL/850/LED	40	3.6	450	20,000	≥80	Clear	E26	5000K	120	4"	2.25"	N
c. A1940/LED	40	3.6	450	20,000	≥80	Frost	E26	2700K	120	4"	2.25"	N
d. A1940/850/LED	40	3.6	450	20,000	≥80	Frost	E26	5000K	120	4"	2.25"	N
e. A1960/CL/LED	60	7	800	20,000	≥80	Clear	E26	2700K	120	4"	2.25"	N
f. A1960/850/CL/LED	60	7	800	20,000	≥80	Clear	E26	5000K	120	4"	2.25"	N
g. A1960/LED	60	7	800	20,000	≥80	Frost	E26	2700K	120	4"	2.25"	N
h. A1960/850/LED	60	7	800	20,000	≥80	Frost	E26	5000K	120	4"	2.25"	N





Item#	Replacement	Watts	Lumens	Hours	CRI	Finish	Base	CCT	Volts	MOL	DIA	Dimmable
-------	-------------	-------	--------	-------	-----	--------	------	-----	-------	-----	-----	----------

2. Filament A15

a. BPA1525/827/LED	25	3	200	15,000	≥80	Clear	E26	2700K	120	3.2"	1.85"	Y
b. BPA1540/827/LED	40	4.5	300	15,000	≥80	Clear	E26	2700K	120	3.2"	1.85"	Y
c. BPA1540/850/LED	40	4.5	300	15,000	≥80	Clear	E26	5000K	120	3.2"	1.85"	Y
d. BPA1540C/827/LED	40	4.5	300	15,000	≥80	Clear	E12	2700K	120	3.2"	1.85"	Y
e. BPA1540C/850/LED	40	4.5	300	15,000	≥80	Clear	E12	5000K	120	3.2"	1.85"	Y
f. BPA1540F/827/LED	40	4.5	300	15,000	≥80	Frost	E26	2700K	120	3.2"	1.85"	Y
g. BPA1540N/827/LED	40	4.5	300	15,000	≥80	Clear	E17	2700K	120	3.2"	1.85"	Y
h. BPA1560/827/LED	60	7.5	500	15,000	≥80	Clear	E26	2700K	120	3.2"	1.85"	Y
i. BPA1560/850/LED	60	7.5	500	15,000	≥80	Clear	E26	5000K	120	3.2"	1.85"	Y
j. BPA1560C/827/LED	60	7.5	500	15,000	≥80	Clear	E12	2700K	120	3.2"	1.85"	Y
k. BPA1560C/850/LED	60	7.5	500	15,000	≥80	Clear	E12	5000K	120	3.2"	1.85"	Y
l. BPA1560C/850/LED	60	7.5	500	15,000	≥80	Clear	E12	5000K	120	3.2"	1.85"	Y
m. BPA1560N/827/LED	60	7.5	500	15,000	≥80	Clear	E17	2700K	120	3.2"	1.85"	Y

Filament



Item#	Replacement	Watts	Lumens	Hours	CRI	Finish	Base	CCT	Volts	MOL	DIA	Dimmable
-------	-------------	-------	--------	-------	-----	--------	------	-----	-------	-----	-----	----------

1. Filament CA10 (flame tip)

a. BPCFC25/827/LED	25	3	200	15,000	≥80	Clear	E12	2700K	120	4.3"	1.35"	Y
b. BPEFC25/827/LED	25	3	200	15,000	≥80	Clear	E26	2700K	120	4"	1.35"	Y
c. BPCFC40/827/LED	40	4.5	300	15,000	≥80	Clear	E12	2700K	120	4.3"	1.35"	Y
d. BPCFC40/850/LED	40	4.5	300	15,000	≥80	Clear	E12	5000K	120	4.3"	1.35"	Y
e. BPCFF40/827/LED	40	4.5	300	15,000	≥80	Frost	E12	2700K	120	4.3"	1.35"	Y
f. BPEFC40/827/LED	40	4.5	300	15,000	≥80	Clear	E26	2700K	120	4"	1.35"	Y
g. BPEFC40/850/LED	40	4.5	300	15,000	≥80	Clear	E26	5000K	120	4"	1.35"	Y
h. BPCFC60/827/LED	60	7.5	500	15,000	≥80	Clear	E12	2700K	120	4.3"	1.35"	Y
i. BPCFF60/827/LED	60	7.5	500	15,000	≥80	Frost	E12	2700K	120	4.3"	1.35"	Y
j. BPCFC60/850/LED	60	7.5	500	15,000	≥80	Clear	E12	5000K	120	4.3"	1.35"	Y
k. BPEFC60/827/LED	60	7.5	500	15,000	≥80	Clear	E26	2700K	120	4"	1.35"	Y
l. BPEFC60/850/LED	60	7.5	500	15,000	≥80	Clear	E26	5000K	120	4"	1.35"	Y

2. Filament B10 (torpedo tip)

a. BPCTC25/827/LED	25	3	200	15,000	≥80	Clear	E12	2700K	120	3.85"	1.35"	Y
b. BPETC25/827/LED	25	3	200	15,000	≥80	Clear	E26	2700K	120	3.5"	1.35"	Y
c. BPCTC40/827/LED	40	4.5	300	15,000	≥80	Clear	E12	2700K	120	3.85"	1.35"	Y
d. BPCTC40/850/LED	40	4.5	300	15,000	≥80	Clear	E12	5000K	120	3.85"	1.35"	Y
e. BPETC40/827/LED	40	4.5	300	15,000	≥80	Clear	E26	2700K	120	3.5"	1.35"	Y
f. BPETC40/850/LED	40	4.5	300	15,000	≥80	Clear	E26	5000K	120	3.5"	1.35"	Y
g. BPCTC60/827/LED	60	7.5	500	15,000	≥80	Clear	E12	2700K	120	3.85"	1.35"	Y
h. BPCTC60/850/LED	60	7.5	500	15,000	≥80	Clear	E12	5000K	120	3.85"	1.35"	Y
i. BPETC60/827/LED	60	7.5	500	15,000	≥80	Clear	E26	2700K	120	3.5"	1.35"	Y
j. BPETC60/850/LED	60	7.5	500	15,000	≥80	Clear	E26	5000K	120	3.5"	1.35"	Y



Item#	Replacement	Watts	Lumens	Hours	CRI	Finish	Base	CCT	Volts	MOL	DIA	Dimmable
-------	-------------	-------	--------	-------	-----	--------	------	-----	-------	-----	-----	----------

3. Filament G16½

a. BPG1640/827/LED	40	4.5	300	15,000	≥80	Clear	E12	2700K	120	3"	2"	Y
b. BPG1640/850/LED	40	4.5	300	15,000	≥80	Clear	E12	5000K	120	3"	2"	Y
c. BPGM40/827/LED	40	4.5	300	15,000	≥80	Clear	E26	2700K	120	3"	2"	Y
d. BPGM40/850/LED	40	4.5	300	15,000	≥80	Clear	E26	5000K	120	3"	2"	Y
e. BPG1660/827/LED	60	7.5	500	15,000	≥80	Clear	E12	2700K	120	3"	2"	Y
f. BPG1660/850/LED	60	7.5	500	15,000	≥80	Clear	E12	5000K	120	3"	2"	Y
h. BPGM60/827/LED	60	7.5	500	15,000	≥80	Clear	E26	2700K	120	3"	2"	Y
g. BPGM60/850/LED	60	7.5	500	15,000	≥80	Clear	E26	5000K	120	3"	2"	Y

4. Filament G25

a. BPG2525CL/827/LED	25	3	200	15,000	≥80	Clear	E26	2700K	120	4.25"	3.15"	Y
b. BPG2525/827/LED	25	3	200	15,000	≥80	White	E26	2700K	120	4.25"	3.15"	Y
c. BPG2540/827/LED	40	4.5	300	15,000	≥80	Clear	E26	2700K	120	4.25"	3.15"	Y
d. BPG2540/827/FR/LED	40	4.5	300	15,000	≥80	White	E26	2700K	120	4.25"	3.15"	Y
e. BPG2540/850/LED	40	4.5	300	15,000	≥80	Clear	E26	5000K	120	4.25"	3.15"	Y
f. BPG2540/850/FR/LED	40	4.5	300	15,000	≥80	White	E26	5000K	120	4.25"	3.15"	Y
g. BPG2560/827/LED	60	7.5	500	15,000	≥80	Clear	E26	2700K	120	4.25"	3.15"	Y
h. BPG2560/827/FR/LED	60	7.5	500	15,000	≥80	White	E26	2700K	120	4.25"	3.15"	Y
i. BPG2560/850/LED	60	7.5	500	15,000	≥80	Clear	E26	5000K	120	4.25"	3.15"	Y
j. BPG2560/850/FR/LED	60	7.5	500	15,000	≥80	White	E26	5000K	120	4.25"	3.15"	Y

ORIGINAL

VINTAGE STYLE BULB



- Classic filament design creates a vintage feel in any room
- Perfect for lanterns or any exposed bulb application
- 15,000 hours long life





Item#	Replacement	Watts	Lumens	Hours	CRI	Finish	Base	CCT	Volts	MOL	DIA	Dimmable
1. Original - Vintage Lamps												
a. BPCFT10/LED	40	3.5	210	15,000	≥80	Clear	E12	2200	120	4.3"	1.35"	Y
b. BPVT10/LED	40	4	300	15,000	≥80	Clear	E26	2200	120	5"	1.25"	Y
c. BPVTG25/LED	40	4	300	15,000	≥80	Clear	E26	2200	120	4.25"	3.15"	Y
d. BPAT19/LED	60	4	309	15,000	≥80	Clear	E26	2200	120	4.2"	2.4"	Y
e. BPST19/LED	60	4.8	400	15,000	≥80	Clear	E26	2200	120	5.75"	2.5"	Y

PLs and Linear Lamps

1a ▶

HORIZONTAL USE



VERTICAL USE



◀ 1b

Item#	Replacement	Watts	Lumens	Hours	CRI	Finish	Base	CCT	Volts	MOL	Length
1. PL Replacement Lamps											
a. PL26E/H/841/LED	26	12	1100	25,000	≥80	Frost	GX24Q-3	4100K	120	6.35"	1.15"
b. PL26E/V/841/LED	26	11.3	800	25,000	≥80	Frost	GX24Q-3	4100K	120	4.4"	2"



Item#	Replacement	Watts	Lumens	Hours	CRI	Finish	Base	CCT	Volts	MOL	DIA	Dimmable
-------	-------------	-------	--------	-------	-----	--------	------	-----	-------	-----	-----	----------

2. 4ft. T8 & T12 Ballast Bypass Retrofit Kit

a. T4819/LEDIF/41K †	T8 & T12	19	1650	50,000	≥80	Frost	G13	4100K	100-277	4'	1"	N
b. T4819/840/LED †	T8 & T12	19	1900	50,000	≥80	Frost	G13	4000K	100-277	4'	1"	N
c. T4819/850/LED †	T8 & T12	19	1900	50,000	≥80	Frost	G13	5000K	100-277	4'	1"	N

Item#	Replacement	Lamp Watts	Input Watts	Lumens	Hours	CRI	Finish	Base	CCT	MOL	Length	DLC
-------	-------------	------------	-------------	--------	-------	-----	--------	------	-----	-----	--------	-----

3. 2ft. & 4ft. T8 & T12 Direct Replacement Lamp*

a. T24/841/LED †	T8 & T12	10	17	700	50,000	≥80	Frost	G13	4100K	2'	1"	
b. T24/850/LED †	T8 & T12	10	17	750	50,000	≥80	Frost	G13	5000K	2'	1"	
c. T48/830/LED †	T8 & T12	17	32	1600	50,000	≥80	Frost	G13	3000K	4'	1"	•
d. T48/841/LED †	T8 & T12	17	32	1700	50,000	≥80	Frost	G13	4100K	4'	1"	•
f. T848/841/LED †	T8	18	32	1600	35,000	≥80	Frost	G13	4000K	4'	1"	
g. T48/850/LED †	T8 & T12	17	32	1750	50,000	≥80	Frost	G13	5000K	4'	1"	•

4. 8ft. T8 & T12 Direct Replacement Lamp*

a. T96/841/LED †	T8 & T12	44	75	3200	50,000	≥80	Frost	1-Pin	4100K	8'	1"	
------------------	----------	----	----	------	--------	-----	-------	-------	-------	----	----	--

Specialty & Color Lamps





Item#	Replacement	Watts	Lumens	Hours	CRI	Finish	Base	CCT	Volts	MOL	DIA	Dimmable
-------	-------------	-------	--------	-------	-----	--------	------	-----	-------	-----	-----	----------

2. Specialty

a. LVW/LED	20	2	160	15,000	≥80	Clear	Wedge	3000K	12	0.5"	.75"	N
b. G4/LED	20	2	160	15,000	≥80	Clear	G4	3000K	12	1.75"	.75"	N
c. G8/LED	20	2	160	15,000	≥80	Clear	G8	3000K	120	1.75"	.75"	N
d. G9/LED	20	2	160	15,000	≥80	Clear	G9	3000K	120	1.75"	.75"	N
e. G9H0/LED	25	TBD	280	15,000	≥80	Clear	G9	3000K	120	1.75"	.75"	N
f. GY8.6/LED	20	2.5	160	15,000	≥80	Clear	G8.6	3000K	120	1.75"	.75"	N
g. GY6.35/LED	20	2.5	160	15,000	≥80	Clear	G6.35	3000K	120	2"	.75"	N
h. MC/LED	20	3	200	15,000	≥80	Clear	E11	3000K	120	2"	.64"	N
i. DC/LED	20	3	200	15,000	≥80	Clear	BA15d	3000K	120	2"	.64"	N

3. Landscape

a. BPLVBAB/LED	20	3	200	25,000	≥80	White	GU5.3	3000K	12	2"	2"	N
b. BPLVEXN/LED	50	7.5	500	25,000	≥80	White	GU5.3	3000K	12	2"	2"	N
c. BPLVFMW/LED	35	5.5	350	25,000	≥80	White	GU5.3	3000K	12	2"	2"	N
d. LVG4/LED	20	2	135	15,000	≥80	White	G4	3000K	12	1.75"	.75"	N
e. LVW10/LED	10	1	85	15,000	≥80	White	Wedge	3000K	12	0.5"	.75"	N
f. LVW18/LED	20	2	135	15,000	≥80	White	Wedge	3000K	12	0.5"	.75"	N

Color Lamps



◀ 1a



◀ 1b



◀ 1c



◀ 1d

Item#	Replacement	Watts	Lumens	Hours	CRI	Finish	Base	CCT	Volts	MOL	DIA	Dimmable
-------	-------------	-------	--------	-------	-----	--------	------	-----	-------	-----	-----	----------

1. C7

a. BPC7/LED	C7	<1	N/A	50,000	N/A	Clear	E12	N/A	120	2.15"	.95"	N
b. BPC7/G/LED	C7	<1	N/A	50,000	N/A	Green	E12	N/A	120	2.15"	.95"	N
c. BPC7/R/LED	C7	<1	N/A	50,000	N/A	Red	E12	N/A	120	2.15"	.95"	N
d. BPC7/B/LED	C7	<1	N/A	50,000	N/A	Blue	E12	N/A	120	2.15"	.95"	N

- PUSH BUTTON FOR
- 6 COLOR EFFECT
- WHITE
- RED
- GREEN
- BLUE
- FLASHING
- SMOOTH



◀ 2a



◀ 2b

INCLUDES REMOTE



- Power
- 16 colors
- 5 levels of brightness
- Manual mode steps through 15 colors
- Smoothly cycles through hundreds of colors automatically



◀ 2a



◀ 2b

Item#	Emitted Light	Watts	Lumens	Hours	CRI	Base	CCT	Volts	MOL	DIA	Dimmable
-------	---------------	-------	--------	-------	-----	------	-----	-------	-----	-----	----------

2. Color Changing A19

a. A19/HP/LED/PARTY	Color Changing	6.5	N/A	30,000	N/A	E26	N/A	120	4.5"	2.5"	N
b. A19/LED/PARTY	Color Changing	<1	N/A	100,000	N/A	E26	N/A	120	4.5"	2.3"	N

3. Color Specialty

a. A19/BUG/LED	Yellow	5	N/A	25,000	N/A	E26	N/A	120	4"	2.35"	N
b. BPA19/BLB/LED	Black Light	9	N/A	25,000	N/A	E26	N/A	120	4.5"	2.2"	N

Color Lamps



◀ 1a



◀ 1b



◀ 1c



◀ 1d



◀ 1e

Item#	Emitted Light	Watts	Lumens	Hours	CRI	Base	CCT	Volts	MOL	DIA	Dimmable
-------	---------------	-------	--------	-------	-----	------	-----	-------	-----	-----	----------

1. Color A19

a. A19/Y/10KLED	Yellow	5	N/A	11,000	N/A	E26	N/A	120	4.05"	2.2"	N
b. A19/B/10KLED	Blue	3.5	N/A	11,000	N/A	E26	N/A	120	4.05"	2.2"	N
c. A19/G/10KLED	Green	3.5	N/A	11,000	N/A	E26	N/A	120	4.05"	2.2"	N
d. A19/R/10KLED	Red	3.5	N/A	11,000	N/A	E26	N/A	120	4.05"	2.2"	N
e. A19/O/10KLED	Orange	3.5	N/A	11,000	N/A	E26	N/A	120	4.05"	2.2"	N



◀ 2a



◀ 2b



◀ 2c



Item#	Emitted Light	Watts	Lumens	Hours	CRI	Base	CCT	Volts	MOL	DIA	Dimmable
-------	---------------	-------	--------	-------	-----	------	-----	-------	-----	-----	----------

2. Color PAR38

a. PAR38/R/10KLED	Red	5	N/A	11,000	N/A	E26	N/A	120	5"	4.75"	N
b. PAR38/B/10KLED	Blue	7	N/A	11,000	N/A	E26	N/A	120	5"	4.75"	N
c. PAR38/G/10KLED	Green	7	N/A	11,000	N/A	E26	N/A	120	5"	4.75"	N
d. PAR38/Y/10KLED	Yellow	7	N/A	11,000	N/A	E26	N/A	120	5"	4.75"	N

Luminaires



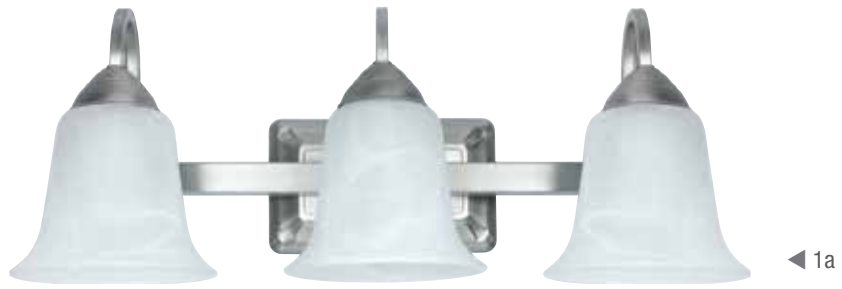

Item#	Watts	Lumens	Hours	CRI	Shade	Finish	CCT	Length	Height	Lights	Dimmable
-------	-------	--------	-------	-----	-------	--------	-----	--------	--------	--------	----------

1. Bath & Vanity

a. 73960 †	26	950	50,000	≥80	Alabaster	Brushed Nickel	3000K	21.75"	8"	3	Y
b. 73961 †	26	900	50,000	≥80	Tea Stained	Oil Rubbed Bronze	3000K	21.75"	8"	3	Y
c. 73962 †	34	1200	50,000	≥80	Alabaster	Brushed Nickel	3000K	29.625"	8"	4	Y
d. 73963 †	34	1100	50,000	≥80	Tea Stained	Oil Rubbed Bronze	3000K	29.625"	8"	4	Y

Luminaires



ULTRA SLIM EDGE-LIT DESIGN

- Instant Full Brightness (including in sub-zero temperatures)
- No light bulbs to replace or dispose
- Integrated ballast
- 50,000 hour rated life (Over 45 Years)
- Even Light Distribution
- Cool White – 4000 K
- 1 inch Thick



▲ 1a



▲ 1b



▲ 1c-d



▲ 1e

Item#	Watts	Lumens	Hours	CRI	Volts	Finish	CCT	Length	Height	Width	Dimmable	ES
-------	-------	--------	-------	-----	-------	--------	-----	--------	--------	-------	----------	----

1. Edge Lit Panels

a. 74026 (1' x 2') †	23	2000	50,000	≥80	120	Aluminum	4000K	2'	1'	.84"	Y	
b. 74027 (1' x 4') †	50	4000	50,000	≥80	120	Aluminum	4000K	4'	1'	.84"	Y	
c. 74029 (1' x 1') †	10	800	50,000	≥80	120	White	4000K	1'	1'	.84"	Y	
d. 74032 (2' x 2') †	47	4250	50,000	≥80	120 & 277	White	4000K	2'	2'	.84"	N	■
e. 74033 (2' x 4') †	48	4500	50,000	≥80	120 & 277	White	4000K	4'	2'	.84"	N	■

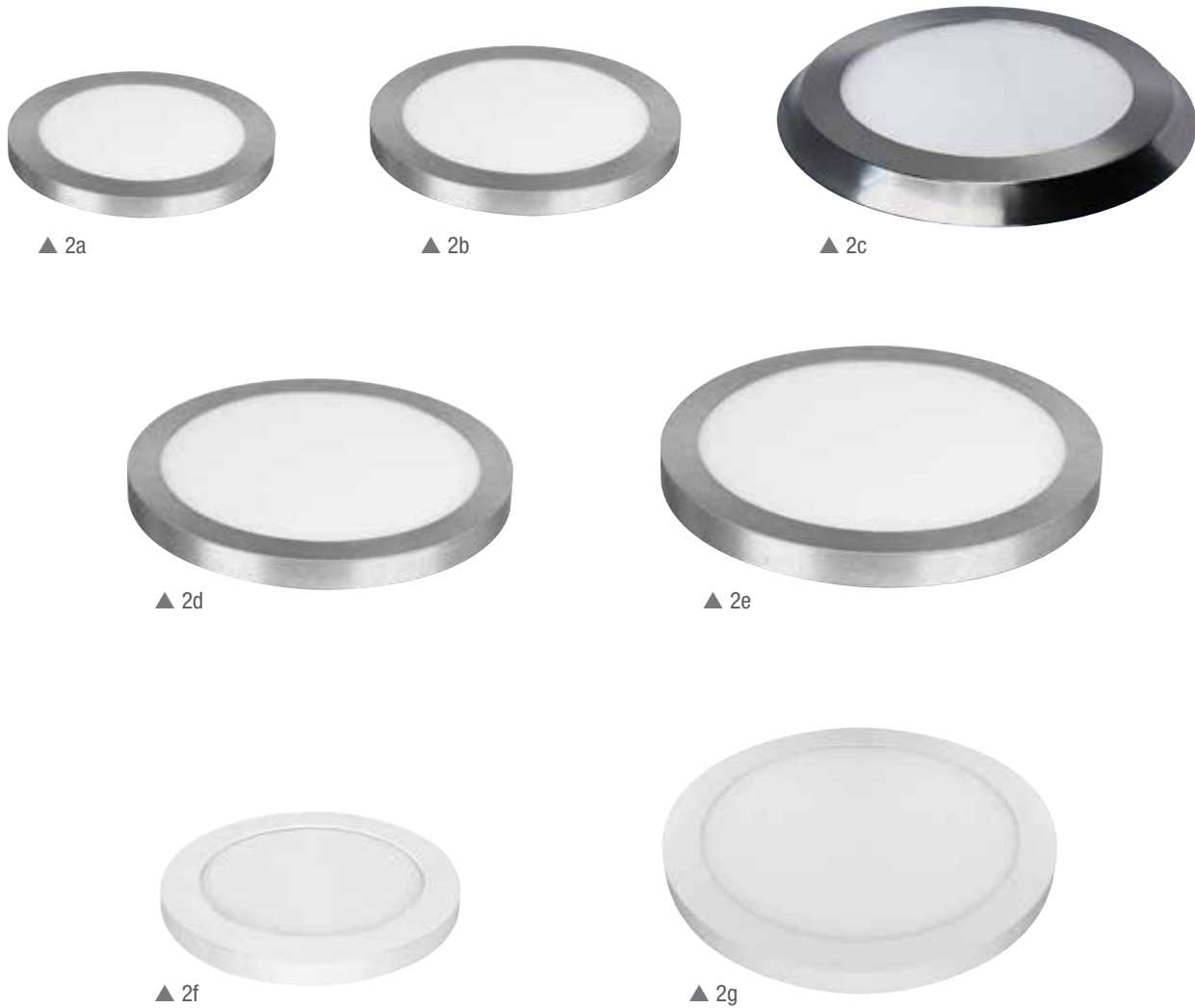

Item#	Watts	Lumens	Hours	CRI	Lens	Finish	CCT	Diameter	Height	Dimmable	ES
-------	-------	--------	-------	-----	------	--------	-----	----------	--------	----------	----

2. Edge Lit Round

a. 74044 (11") †	12	845	50,000	≥80	Frost	Aluminum	4000K	11"	1"	Y	■
b. 74045 (13") †	15	1050	50,000	≥80	Frost	Aluminum	4000K	13"	1"	Y	■
c. 74023 (15") †	22	1550	50,000	≥80	Frost	Nickel Tone	3000K	15"	1"	Y	
d. 74046 (15") †	23.5	1650	50,000	≥80	Frost	Aluminum	4000K	15"	1"	Y	■
e. 74049 (19") †	30	2200	50,000	≥80	Frost	Aluminum	4000K	19"	1"	Y	
f. 74050 (11") †	12	845	50,000	≥80	Frost	White	4000K	11"	1"	Y	■
g. 74051 (15") †	23.5	1650	50,000	≥80	Frost	White	4000K	15"	1"	Y	■

Luminaires

FLUSH MOUNT

- LED- Improved Light Quality
- Energy Saving
- No Bulbs Required
Uses Integrated LED Modules
- Instant Full Brightness



◀ 1a



◀ 1b



◀ 1c



◀ 1d

Item#	Watts	Lumens	Hours	CRI	Lens	Finish	CCT	DIA	Height	Dimmable
-------	-------	--------	-------	-----	------	--------	-----	-----	--------	----------

1. Flush Mount

a. 73994 †	12	800	50,000	≥80	Acrylic	White	2700K	7.5"	2"	Y
b. 73964	17.5	1000	50,000	≥80	Alabaster Glass	White	3000K	13"	4.625"	Y
c. 73965	17.5	1000	50,000	≥80	Alabaster Glass	Satin Nickel	3000K	13"	4.625"	Y
d. 73966	17.5	1000	50,000	≥80	Alabaster Glass	Oil Rubbed Bronze	3000K	13"	4.625"	Y



◀ 2a



◀ 2b-c

Item#	Lens	Finish	Diameter	Height	Depth
-------	------	--------	----------	--------	-------

2. Yard Light with Dusk to Dawn Sensor (Includes C4000/5K/LED)

a. 73995	Frost	Bronze	9.5"	11"	14"
----------	-------	--------	------	-----	-----

Item#	Replacement	Watts	Lumens	Hours	CRI	Beam Angle	Base	CCT	Volts	MOL	DIA	Dimmable
b. C4000/5K/LED	300	38	4000	35,000	≥80	270°	E26	5000K	120	8.9"	3"	N
c. C10000/5K/LED	1000	100	10000	35,000	≥80	300°	E26	5000K	120	10"	4"	N



◀ 3a



◀ 3b

Item#	Watts	Lumens	Hours	CRI	Lens	Finish	CCT	Width	Height	Depth	Dimmable	ES
-------	-------	--------	-------	-----	------	--------	-----	-------	--------	-------	----------	----

3. Wall Light with Dusk to Dawn Sensor

a. 74001	12	800	35,000	≥80	Frost	Bronze	5000K	3.95"	7"	2.65"	N	■
b. 74002	12	800	35,000	≥80	Frost	Bronze	3000K	4.2"	6.9"	2.75"	N	■

Luminaires



Item#	Watts	Lumens	Hours	CRI	Lens	Finish	CCT	Length	Height	Depth	Dimmable
-------	-------	--------	-------	-----	------	--------	-----	--------	--------	-------	----------

1. Under Cabinet Strips

a. 72060	11.5	900	40,000	≥80	Acrylic	White	4100K	12"	1.4"	.875"	N
b. 72063	18	1400	40,000	≥80	Acrylic	White	4100K	18"	1.4"	.875"	N
c. 72065	25	2000	40,000	≥80	Acrylic	White	4100K	24"	1.4"	.875"	N

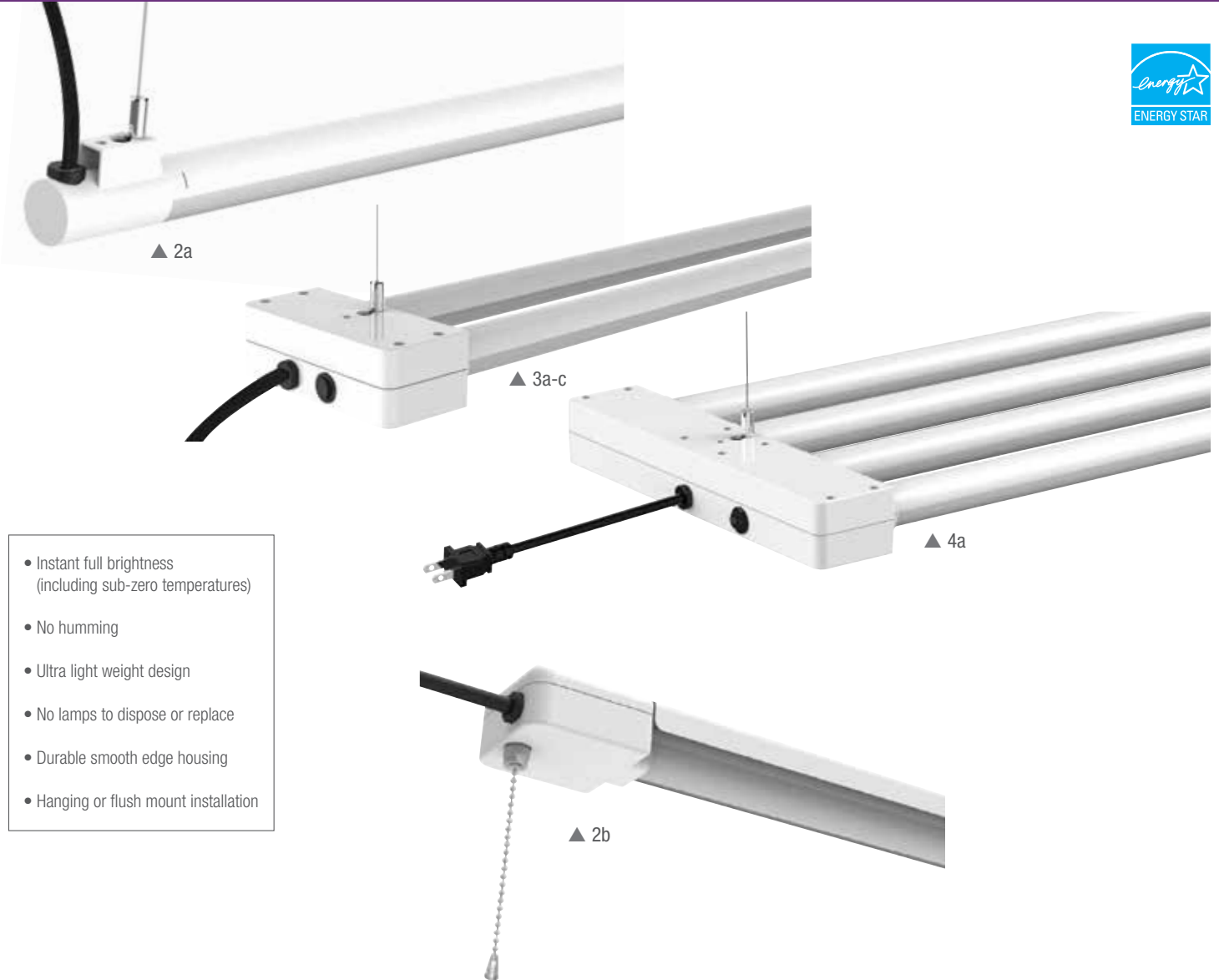

- Instant full brightness (including sub-zero temperatures)
- No humming
- Ultra light weight design
- No lamps to dispose or replace
- Durable smooth edge housing
- Hanging or flush mount installation

Item#	Watts	Lumens	Hours	CRI	Lens	Finish	CCT	Length	Height	Width	Dimmable	ES
-------	-------	--------	-------	-----	------	--------	-----	--------	--------	-------	----------	----

2. 4ft. Single Light

a. 73992 †	19	1850	50,000	≥80	Frost	White	4000K	4'	1.5"	1"	N	
b. 74104 †	30	3000	50,000	≥80	Frost	White	4000K	4'	1.5"	2.5"	N	■

3. 2ft. & 4ft. Dual Light

a. 73989 †	19	1650	50,000	≥80	Frost	White	4000K	2'	1.5"	4.9"	N	
b. 73991 †	38	3700	50,000	≥80	Frost	White	4000K	4'	1.67"	4.9"	N	■
c. 73985 †	38	3700	50,000	≥80	Frost	White	4000K	4'	1.67"	4.9"	N	

4. 4ft. Quad Light

a. 74060 †	76	7100	50,000	≥80	Frost	White	4000K	4'	1.65"	10.75"	N	
------------	----	------	--------	-----	-------	-------	-------	----	-------	--------	---	--

Grow Lights, Full Spectrum, Flashlights



Item#	Item Description	Watts	Lumens	Hours	CCT	NM. Red	NM. Blue	Lens	Length	Height	Depth	Dimmable
-------	------------------	-------	--------	-------	-----	---------	----------	------	--------	--------	-------	----------

1. Grow Lights-Hydro

a. 74301 †	2ft. Single Light	6.5	90	25,000	1100	655	450	Clear	2'	1.5"	1"	N
b. 74303 †	2ft. Dual Light	19	250	25,000	1100	655	450	Clear	2'	1.73"	4.9"	N
c. 74035 †	4ft. Dual Light	19	550	25,000	1100	655	450	Clear	4'	1.73"	4.9"	N
d. A19/11K/GROW/LED	A19	9	95	25,000	1100	655	450	Clear	4.5"	n/a	2.5"	N
e. BR30/11K/GROW/LED	BR30	9	95	25,000	1100	655	450	White	5"	n/a	3.75"	N

Item#	Item Description	Watts	Lumens	Hours	CCT	Lens	Length	Height	Depth	Height	Dimmable
-------	------------------	-------	--------	-------	-----	------	--------	--------	-------	--------	----------

2. Grow Lights-Full Spectrum

a. 74300 †	2ft. Single Light	6.5	650	50,000	6500	Clear	2'	1.5"	1"	N	1"
b. 74302 †	2ft. Dual Light	19	1900	50,000	6500	Clear	2'	1.73"	4.9"	N	4.9"
c. 74304 †	4ft. Dual Light	38	3800	50,000	6500	Clear	4'	1.73"	4.9"	N	4.9"



SLIDING ZOOM

Allows you to quickly switch zoom modes by sliding the flashlight head. Use Zoom In for lighting objects at long distances. Use Zoom Out to fill the area with light.

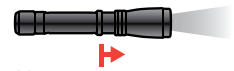

ZOOM IN
for distance

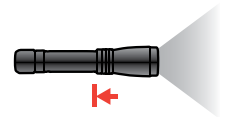

ZOOM OUT
to fill area
with light

Item#	High Beam Intensity	Low Beam Intensity	Run Time High Beam	Run Time Low Beam	Beam Range	Finish	Diameter	Zoom In Length	Zoom Out Length
-------	---------------------	--------------------	--------------------	-------------------	------------	--------	----------	----------------	-----------------

3. Flashlights

a. 72331	250	78	1 hours	5 hours	N/A	Black	1.3"	4.17"	4.5"
b. 72322 (2pk)	500	295	7 hours	10 hours	978m	Black	1.6"	7.88"	8.6"
c. 72325	500	160	5 hours	44 hours	861m	Black	1.6"	7.88"	8.6"
d. 72328	500	160	5 hours	44 hours	265m	Black	1.6"	7.88"	8.6"

72333 (2pk includes 72328 & 72331)

Item#	High Beam Intensity	Med. Beam Intensity	Low Beam Intensity	Run Time High Beam	Run Time Med. Beam	Run Time Low Beam	Diameter	Zoom In Length	Zoom Out Length
-------	---------------------	---------------------	--------------------	--------------------	--------------------	-------------------	----------	----------------	-----------------

4. High Output Flashlight

a. 72336	1000	500	250	5.15 hours	10 hours	30 hours	2"	9.82"	10.35"
----------	------	-----	-----	------------	----------	----------	----	-------	--------

Night Lights

NL1/LED

- Automatic Sensor - On at Dark, Off at Dawn
- Uses Less than 1 Watt of Energy
- Super Long Life - 100,000 Hours



NL2/LED

- Automatic Sensor - On at Dark, Off at Dawn
- 2 Hour Battery Back-up for Power Failure
- Super Long Life - 100,000 Hours



NL3/LED

- Night Light Plus 3 Outlets
- Automatic Sensor On at Dark, Off at Dawn
- Super Long Life - 100,000 Hours



NL4/LED

- Contains 3 LED's for Brighter Light
- Automatic Sensor - On at Dark, Off at Dawn
- Super Long Life - 100,000 Hours



NL5/LED

- Rotates 360° to Direct Light
- Super Long Life - 100,000 Hours



NL6/LED

- Automatic Sensor On at Dark, Off at Dawn
- Adjustable Louvers to Direct Light
- Contains 2 LED's
- Super Long Life - 100,000 Hours



NL7/LED

- Changes Colors
- Push Button for 6 Different Color Effects
- Contains 12 LED's



NL8/LED

- 5 Different Colors
- Super Long Life - 100,000 Hours
- Energy Saving



NL9/LED

- Activates when Sensor Detects Motion
- Uses Less than 1 Watt of Energy
- Super Long Life - 100,000 Hours



NL10/LED

- Changes Color
- 9 Different Color Modes
- Contains 12 LED's
- Super Long Life - 100,000 Hours



NL11/LED

- Activates when Sensor Detects Sound
- Super Long Life - 100,000 Hours



NL34/LED

- Glows an Electric Blue
- Super Long Life - 100,000 Hours



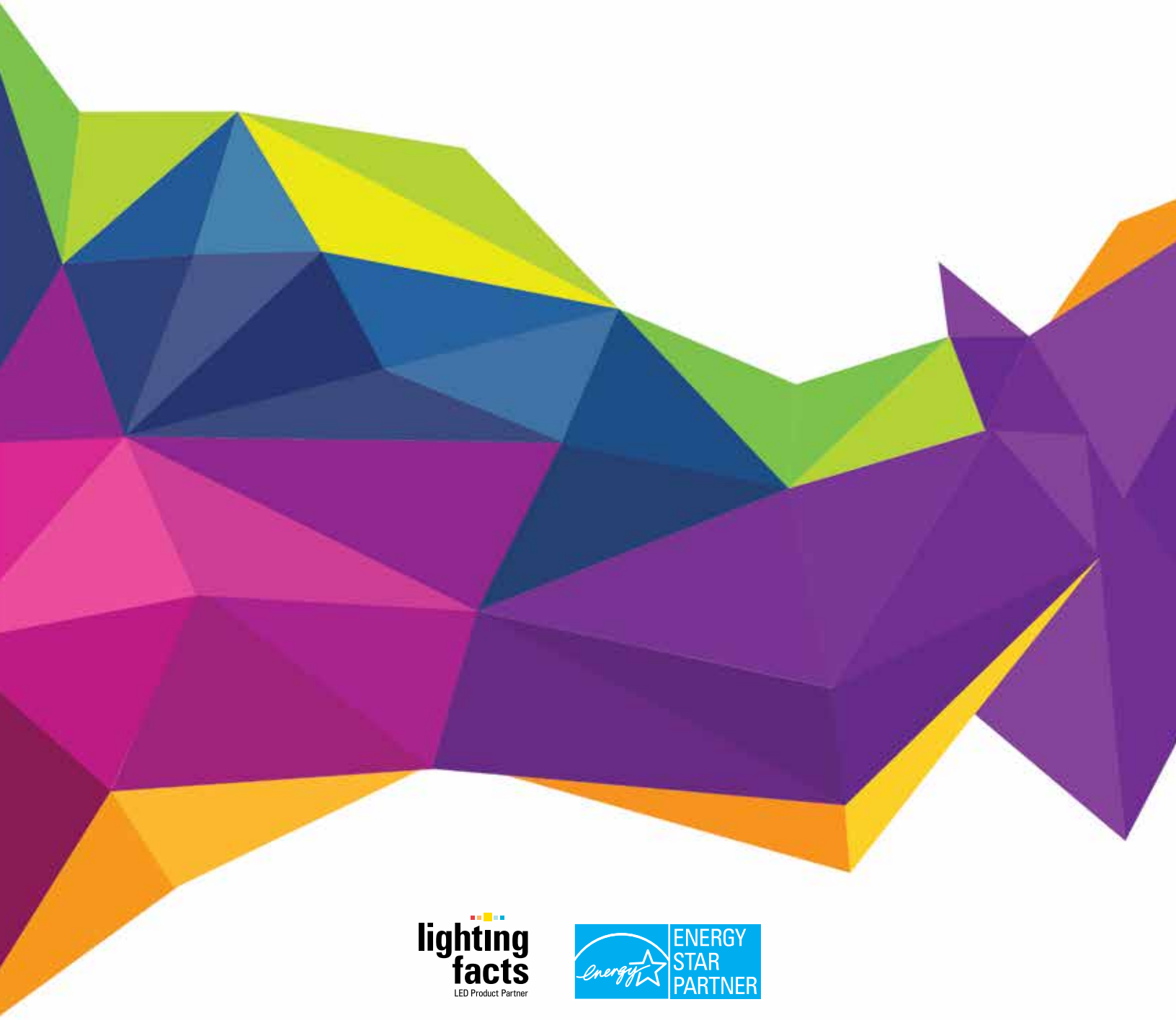

Feit Electric Company

4901 GREGG ROAD | PICO RIVERA, CA 90660 | TELEPHONE | [562] 463-BULB [2852]

[800] 543-FEIT [3348] | FAX | [562] 908-6360 | www.feit.com

All information contained in this catalog is accurate to the best of our knowledge. No liability is assumed by Feit Electric Company for inaccuracies or errors. Specifications are subject to change without notice. Product may vary. Please contact our customer service department to verify specifications.

© 2016 FEIT ELECTRIC COMPANY, INC. LED2016